ATTACHMENT #2

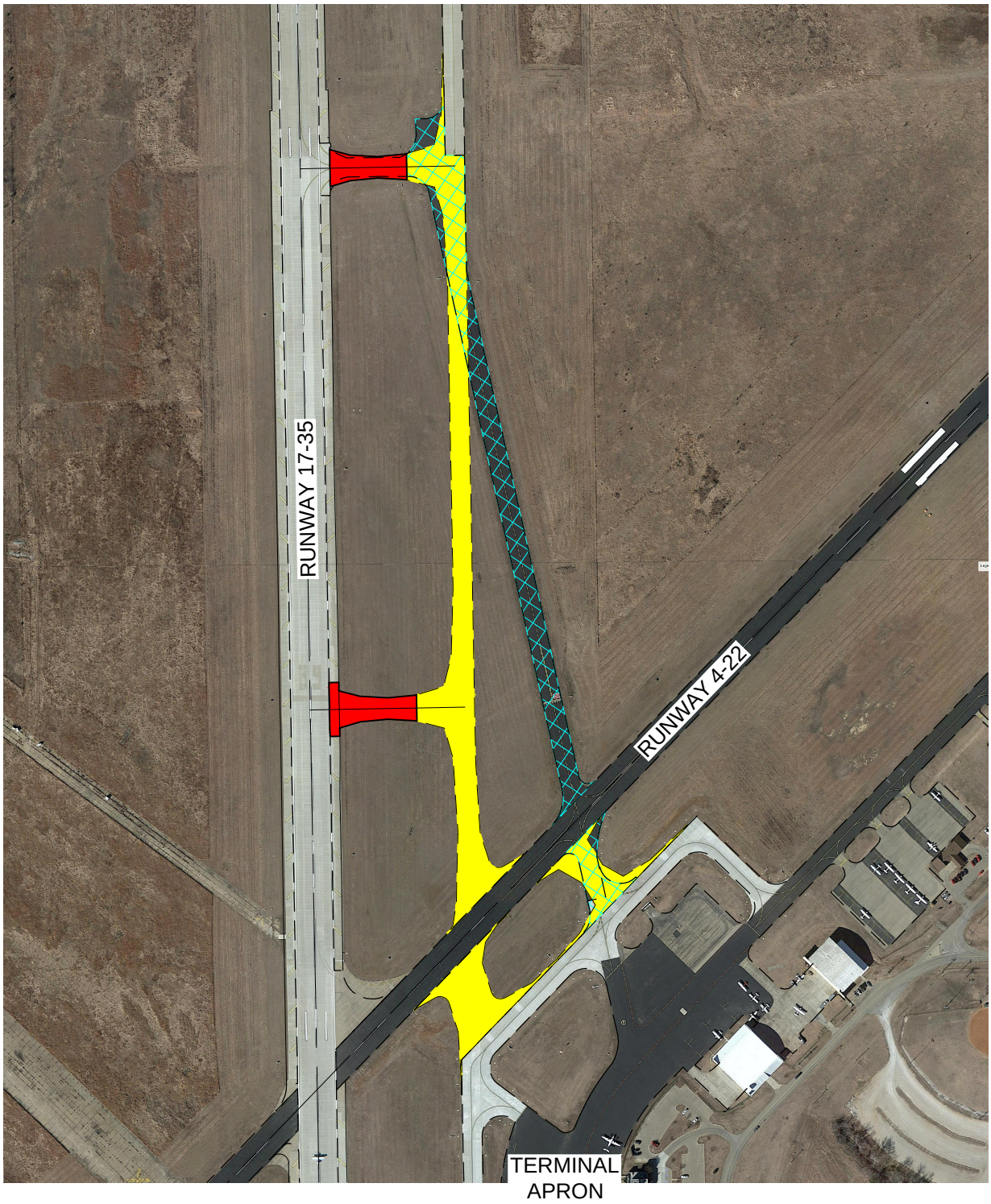

NORTH

STILLWATER REGIONAL AIRPORT
RUNWAY 17-35 PARALLEL TAXIWAY

0 200' 400' 800'

1" = 400'

NEW PAVEMENT, 2016 PROJECT

NEW PAVEMENT, 2017 PROJECT

PAVEMENT REMOVAL, 2017 PROJECT

LBR Inc.
AIRPORT CONSULTANTS
1802 W. Wright Dr. Stillwater, OK 405.377.8276

STILLWATER REGIONAL AIRPORT

Stillwater, Oklahoma

RUNWAY17-35 PARALLEL TAXIWAY

Scale 1" = 400'

Date March 31 2016

LAST SAVED: 3/31/2016 4:23 PM THIS SHEET PLOTTED: 3/31/2016 4:25 PM

z:\stillwater regional airport - swo\2016 - partial connecting taxiways\presentation drawing to city\partial taxiways.dwg