EXTERIOR FINISH LEGEND:

- EIFS
- FIELD BRICK: RUNNING BOND
- ACCENT BRICK: SOLDIER COURSE
- CMU: RUNNING BOND

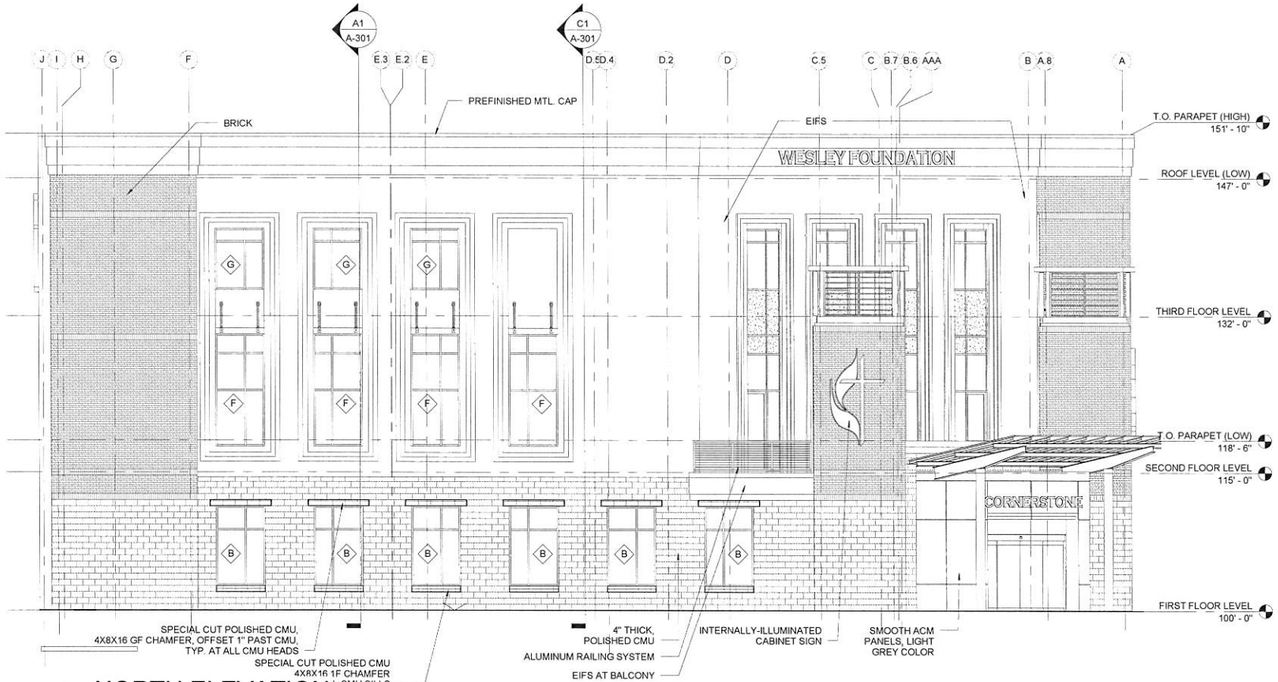

C1 NORTH ELEVATION
SCALE: 1/8" = 1'-0" RE: A-101.1

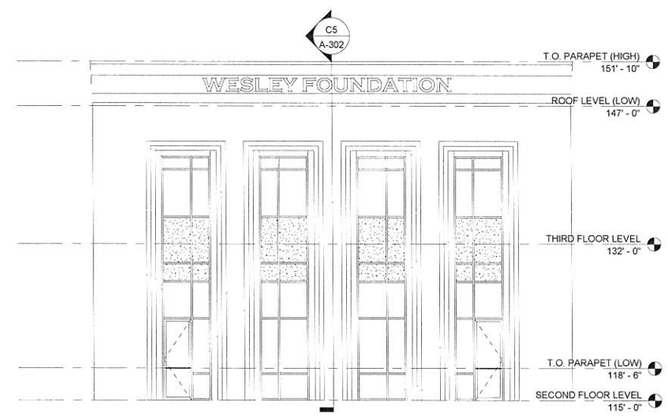

C4 NW ELEVATION
SCALE: 1/8" = 1'-0" RE: A-102.1

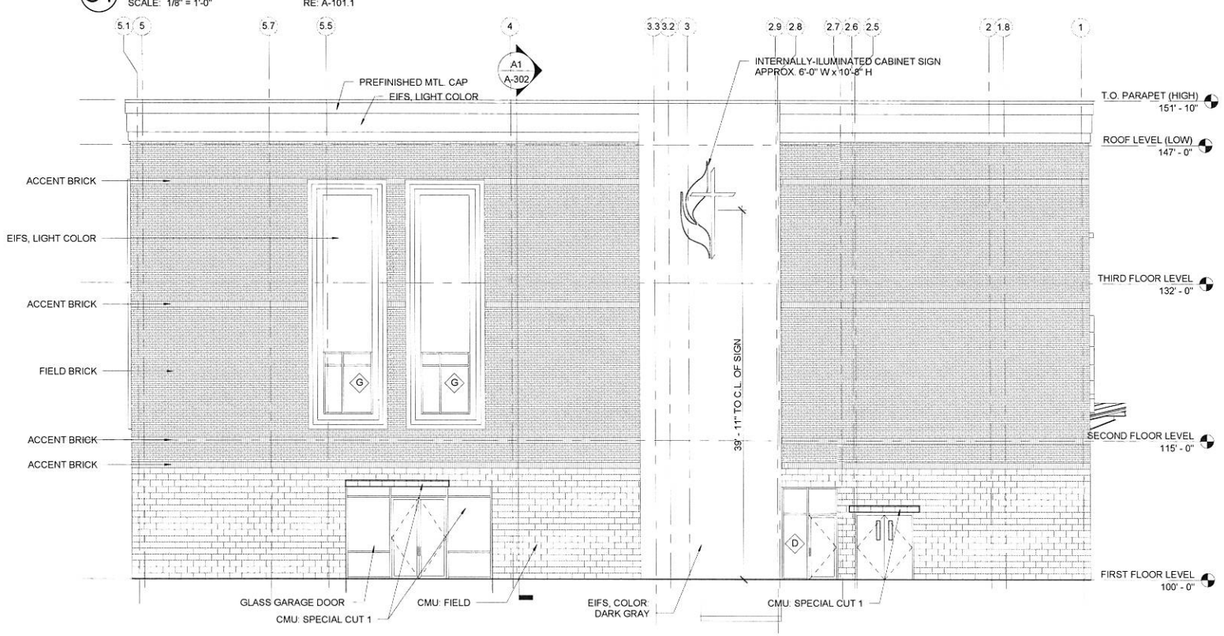

A1 EAST ELEVATION
SCALE: 1/8" = 1'-0" RE: A-102.1

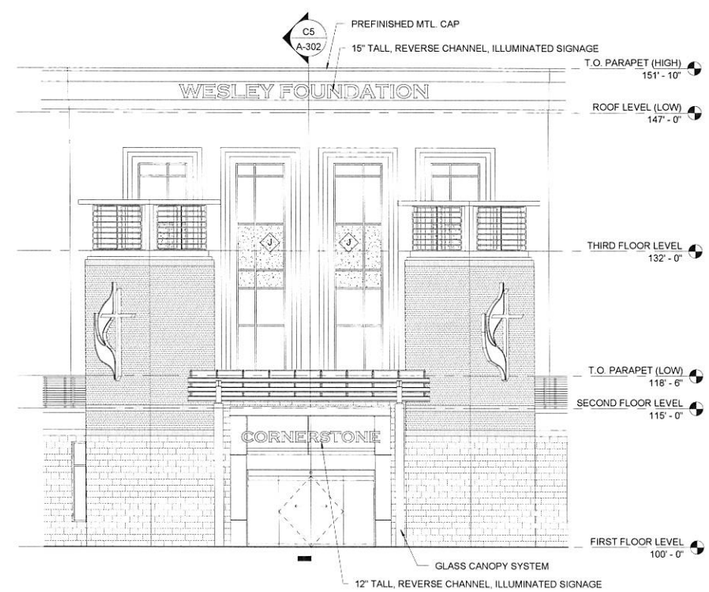

A4 NORTH WEST ELEVATION
SCALE: 1/8" = 1'-0" RE: A-101.1

SPARKS REED ARCHITECTURE & INTERIORS
5810 E. Skelly Dr. Suite 100
Tulsa, OK 74135
Tel. (918) 884-6007
Fax (877) 276-1242
"The Team You Trust"

This document, and the ideas and designs incorporated herein, as an instrument of professional service, is the property of SPARKS REED Architecture & Interiors and is not to be used, in whole or in part, for any other project, without the written authorization of SPARKS REED Architecture & Interiors

INTERIOR DESIGNER
Sparks Reed Architecture & Interiors
5810 E. Skelly Dr
Suite 100
Tulsa, OK 74135

918-884-6007

STRUCTURAL ENGINEER
Snowden Engineering
8128 E. 63rd St
Tulsa, OK 74133

918-252-4557

MEP ENGINEER
HP Engineering
1836 S. Baltimore Ave
Suite B
Tulsa, OK 74119

918-895-6510

CIVIL ENGINEER
Gose & Associates
113 E. 8th
PO Box 2371
Stillwater, OK 74075

405-743-4907

PROJECT
THE WESLEY FOUNDATION

PROJECT
THE WESLEY FOUNDATION

KEY PLAN
NORTH

No.	Description	Date

SHEET TITLE
EXTERIOR ELEVATIONS

100% DESIGN DEVELOPMENT

PROJECT NO	201301
DRAWN BY	Author
CHKD BY	Checker
ISSUE DATE	6/24/2016

Copyright © REED ARCHITECTURE

A-201

Scale 1/8" = 1'-0"

7/13/2016 9:43:11 AM