

2 SECOND FLOOR PLAN AT AIR B&B LOFT

1/4" = 1'-0"

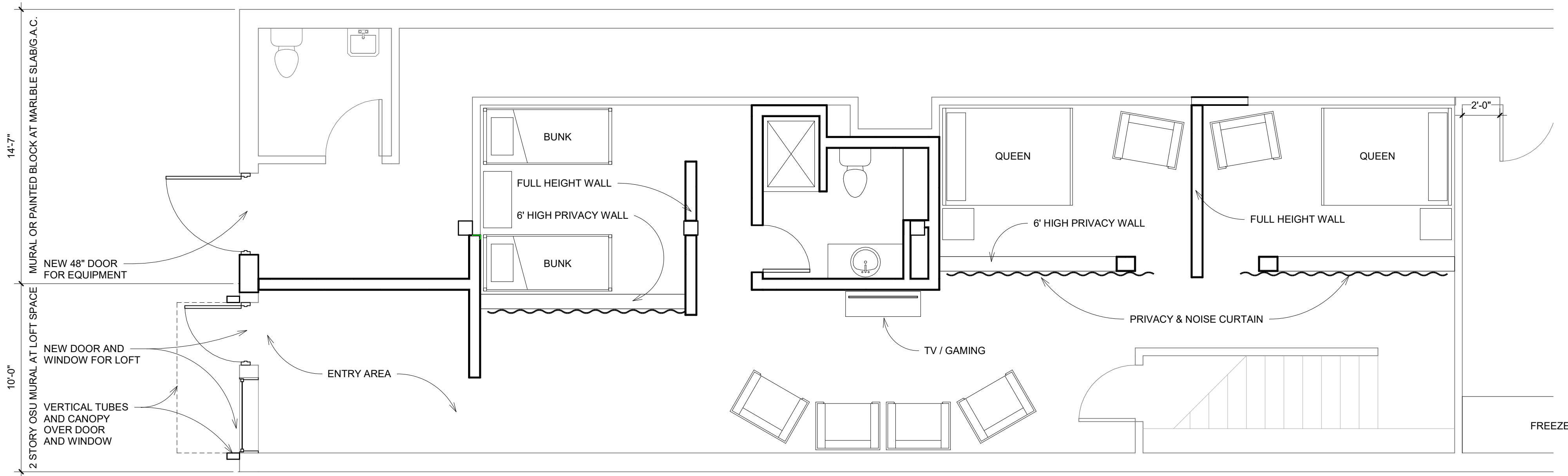

1 FIRST FLOOR PLAN AT AIR B&B LOFT

1/4" = 1'-0"

INTEGRATED ARCHITECTURE
 www.integratedarc.com
 P.O. Box 7806 Edmond, OK 73078 (405) 255-4243
 CIVIL ENGINEERING

STRUCTURAL ENGINEERING

MEP ENGINEERING

MARBLE SLAB / GREAT AMERICAN COOKIE
 229 S KNOBLOCK ST.
 STILLWATER, OK 74074

CLIENT
 JUSTIN MINGES

PROJECT #
 21005

ISSUED BY
 Author

DRAWN BY / CHECKED BY
 Author Checker

REVISIONS

No.	Description	Date

SEAL
 04/09/21

INTEGRATED ARCHITECTURE
 SHEET NAME
 FLOOR PLAN
 ISSUED FOR PERMIT DRAWINGS

REVIEW COPY ONLY
 NOT FOR CONSTRUCTION

SHEET NUMBER

A101

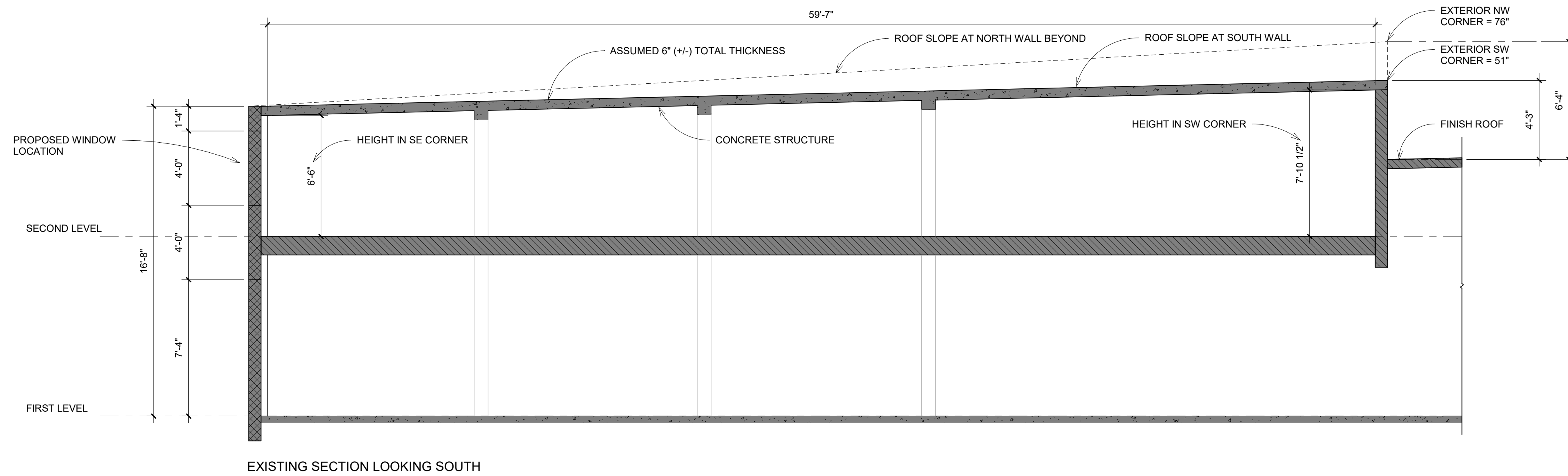

EXISTING SECTION LOOKING SOUTH

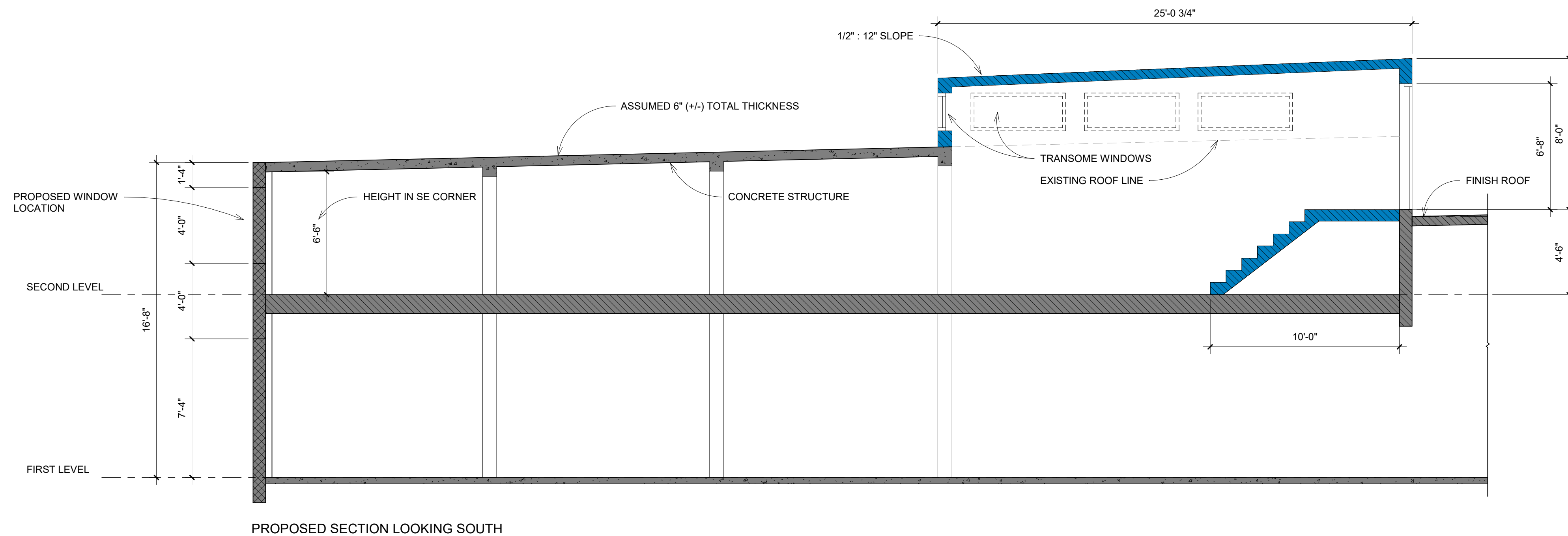

PROPOSED SECTION LOOKING SOUTH

1 | Building Section
 1/4" = 1'-0"

STRUCTURAL ENGINEERING
 MEP ENGINEERING

MARBLE SLAB / GREAT AMERICAN COOKIE
 229 S KNOBLOCK ST.
 STILLWATER, OK 74074

CLIENT
 JUSTIN MINGES
 PROJECT # 21005
 ISSUED BY / DRAWN BY / CHECKED BY
 Author / Checker

No.	Description	Date

SEAL 04/09/21
 REVIEW COPY ONLY
 NOT FOR CONSTRUCTION
 INTEGRATED ARCHITECTURE
 ISSUED FOR PERMIT DRAWINGS

SHEET NAME
 BUILDING SECTIONS

SHEET NUMBER
 A301