

THIS DOCUMENT TOGETHER WITH THE CONCEPTS AND DESIGN PRESENTED HEREIN, IS AN INSTRUMENT OF SERVICE. IT IS INTENDED TO BE USED ONLY FOR THE SPECIFIC PROJECT AND LOCATION FOR WHICH IT WAS PREPARED. REUSE OF ANY INFORMATION CONTAINED HEREIN FOR ANY OTHER PROJECT WITHOUT THE WRITTEN AUTHORIZATION AND ASSAULT OF GOSE AND ASSOCIATES SHALL BE WITHOUT LIABILITY TO GOSE AND ASSOCIATES.

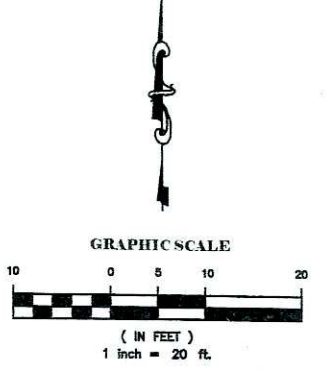

ME= MATCH
EXISTING GRADE

Lots Eleven(11) & Twelve (12), Block Fifty-Five (55), ORIGINAL TOWNSITE, to the City of Stillwater, Payne County, Oklahoma, according to the recorded plat thereof.

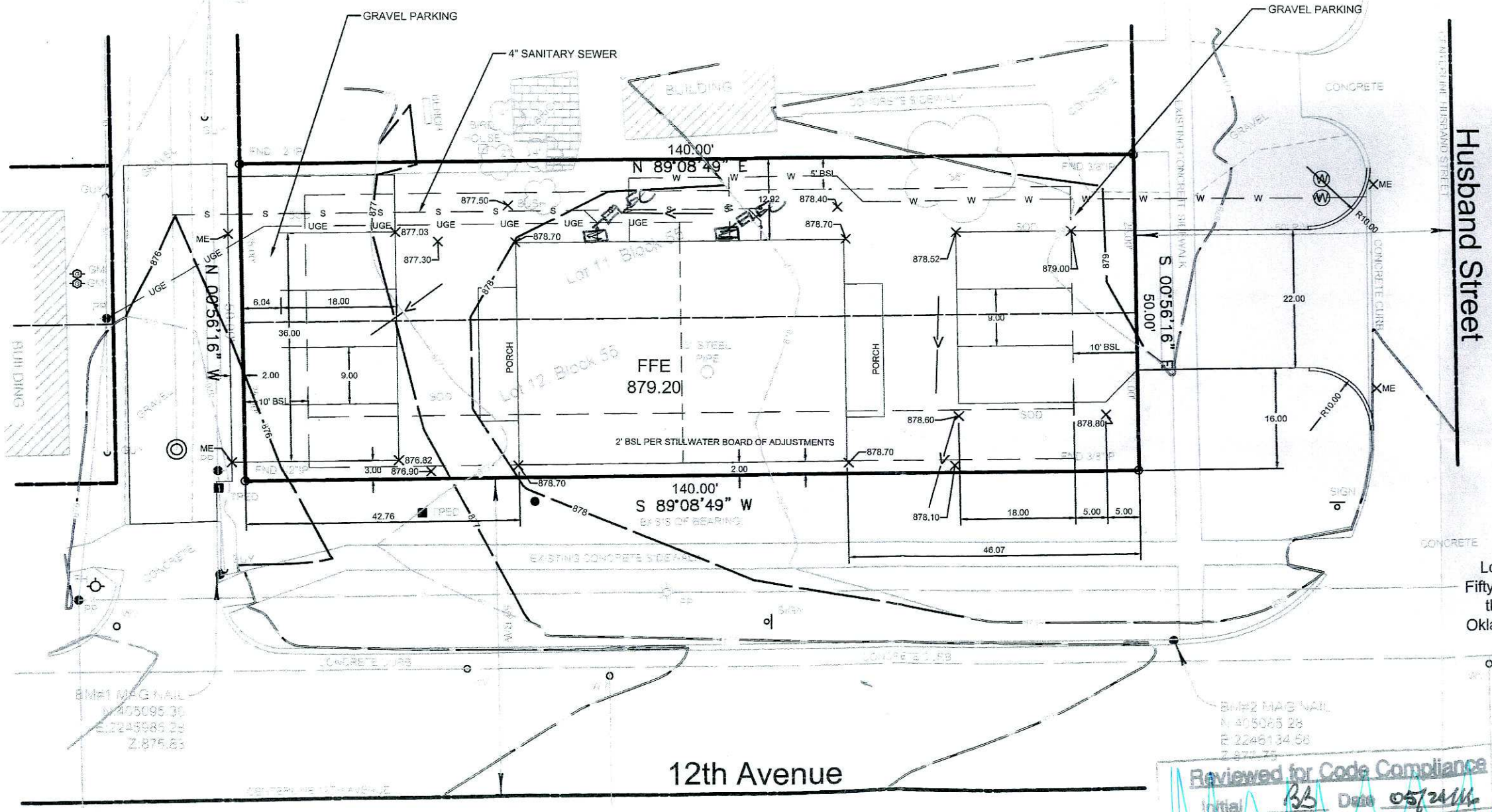
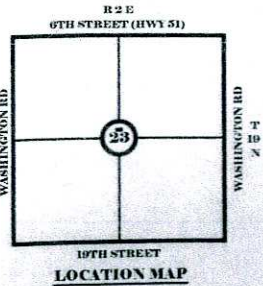

Reviewed for Code Compliance
Initial *BS* Date *05/24/16*
PER TOM

PER FEMA FLOOD MAP #40119C0231F
EFFECTIVE 05/16/2007
LOCATION IS IN ZONE X

OWNER/DEVELOPER:
HUSBAND HOUSE, LLC
PAT ROGERS
908 FOX RIDGE DR
EDMOND, OK 73034
405-641-2122

TBM#1 MAG NAIL NORTHING=405095.30 EASTING=2245985.28 ELEVATION=875.83
TBM#2 MAG NAIL NORTHING=405085.28 EASTING=2246134.56 ELEVATION=877.75

06-15-16AD09:35 RCVD
P2.16.2098

5.25.16 TL
05-13-16
PP 16 28825 SML

Gose & Associates <small>Engineering • Planning • Land Services 113 E. 8th Avenue Stillwater, OK 74074 PH (405) 743-9907 CA 1610 WWW.GOSE-ASSOCIATES.COM</small>													
<table border="1" style="width: 100%; border-collapse: collapse;"> <tr><td>JOB NUMBER</td><td>1201-01</td></tr> <tr><td>DATE</td><td>05/09/2016</td></tr> <tr><td>SCALE AS SHOWN</td><td></td></tr> <tr><td>CREATED BY: LS</td><td></td></tr> <tr><td>DRAWN BY: LP</td><td></td></tr> <tr><td>CHECKED BY: SG</td><td></td></tr> </table>	JOB NUMBER	1201-01	DATE	05/09/2016	SCALE AS SHOWN		CREATED BY: LS		DRAWN BY: LP		CHECKED BY: SG		<p>RESIDENTIAL LOT PLAN (RLP)</p>
JOB NUMBER	1201-01												
DATE	05/09/2016												
SCALE AS SHOWN													
CREATED BY: LS													
DRAWN BY: LP													
CHECKED BY: SG													
<p>1124 S HUSBAND ST</p>	<p>STILLWATER, OK</p>												
<p>SHEET NUMBER C1.0</p>													